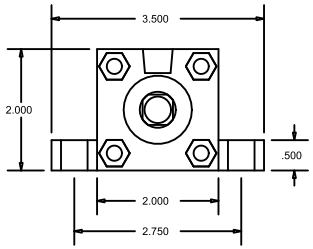

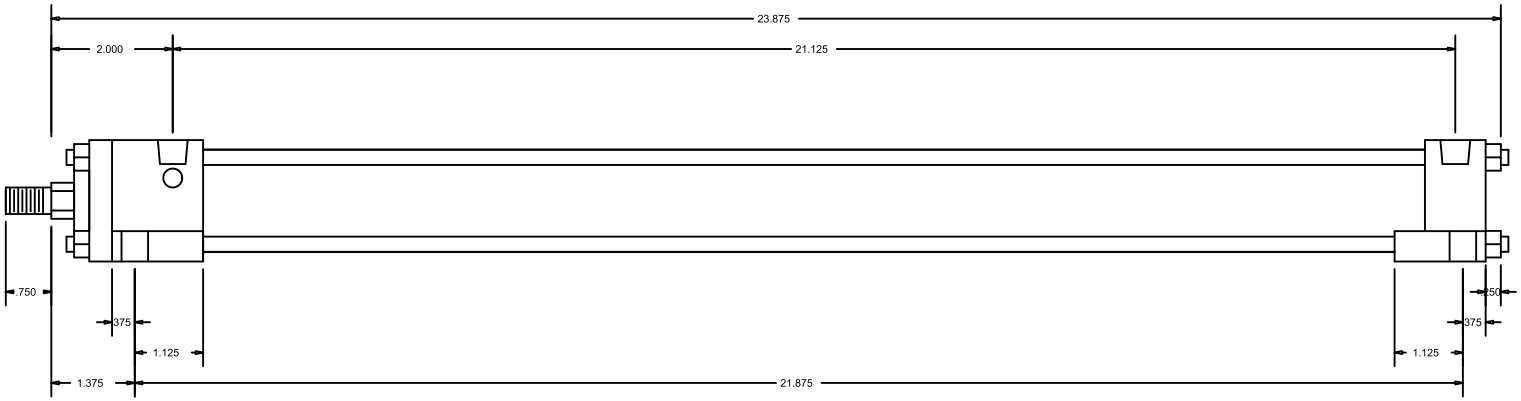

CylindersNow.com
Model No: CN15MASL19CC
Logia No: CN15MASL19CC
Rod End Thread: Male 7/16 - 20 x 3/4
Bore: 1.5
Shaft Dia: 5/8
NPT Port Size: 1/4
Mount: SL
Stroke: 19
Series: MA
Mount Bolt Size: 5/16