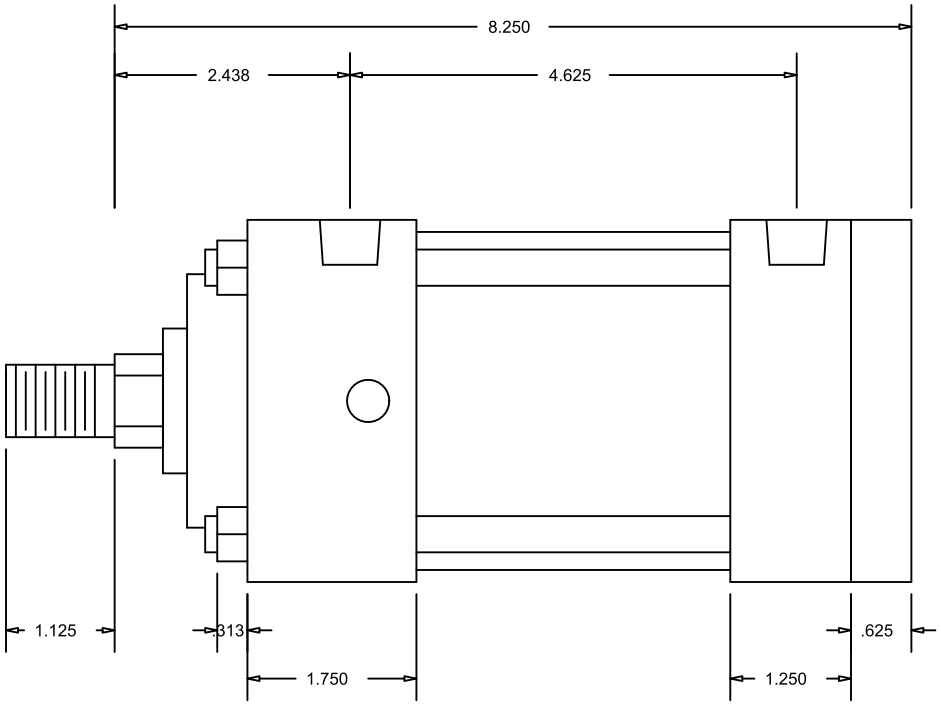

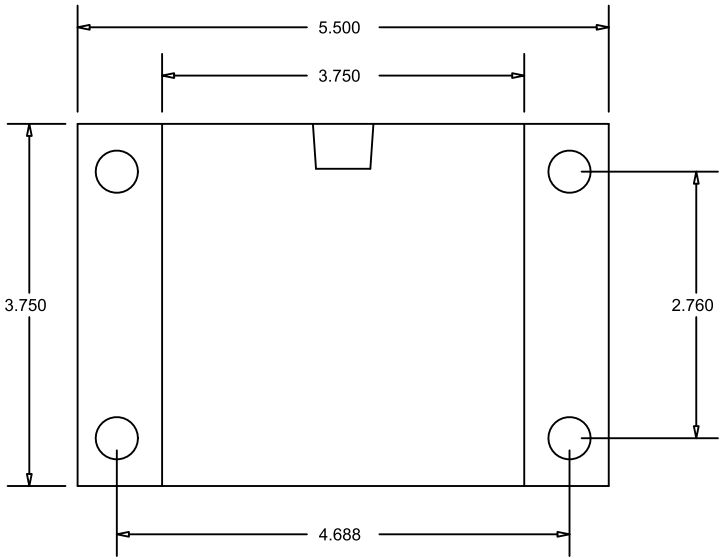

CylindersNow.com
Model No: CN325MARF2CC
Logia No: CN325MARF2CC
Rod End Thread: Male 3/4 - 16 x 1-1/8
Bore: 3.25
Shaft Dia: 1
NPT Port Size: 3/8
Mount: RF
Stroke: 2
Series: MA
Mount Bolt Size: 7/16