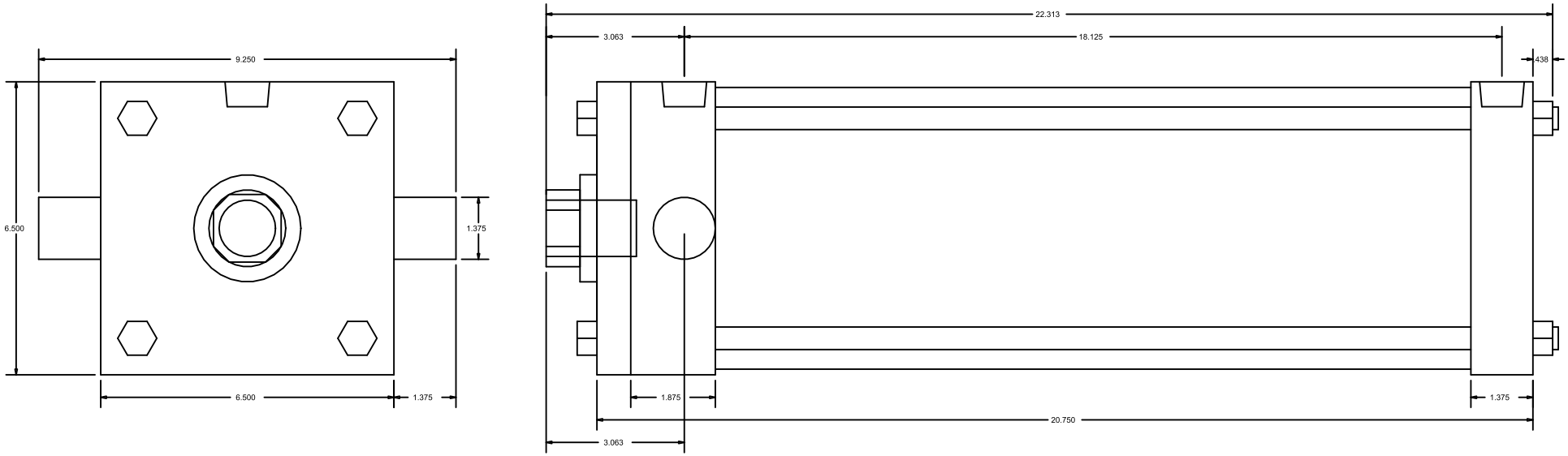

CylindersNow.com
Model No: CN6ATF15CCK175S4
Logia No: CN6ATF15CCK175S4
Rod End Thread: Female 1-1/4 - 12 x 2
Bore: 6"
Shaft Dia: 1 3/4"
NPT Port Size: 3/4
Mount: TF
Stroke: 15
Series: A