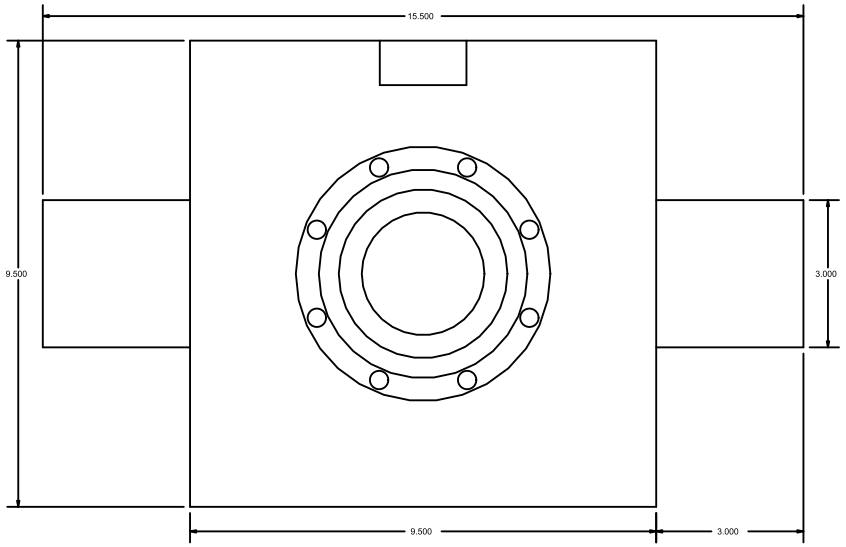

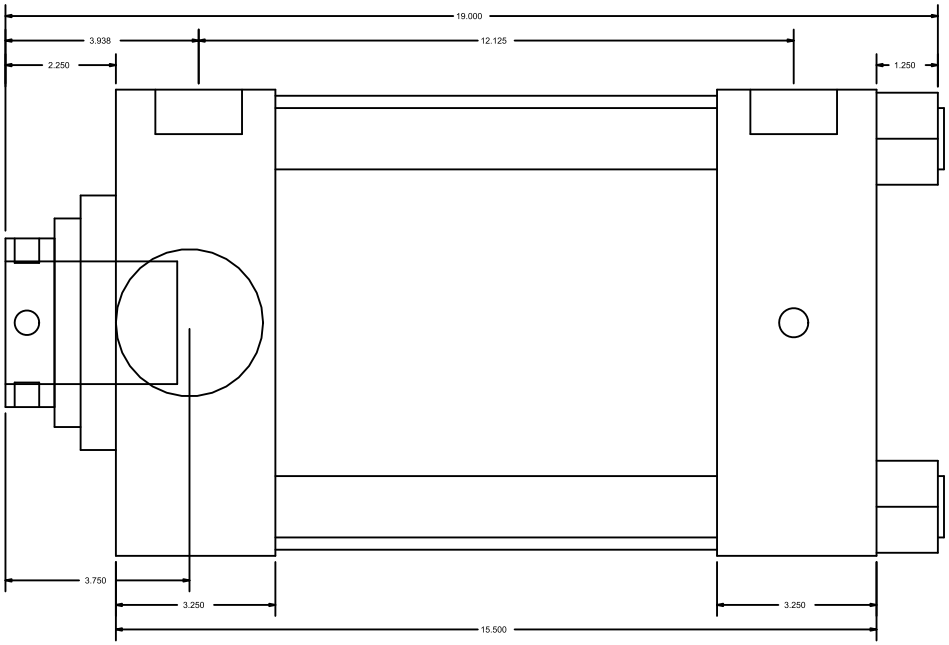

CylindersNow.com
Model No: CN8HHTF6CCK(S4)
Part No: CN8HHTF6CCK(S4)
Rod End Thread: Female 2-1/2 - 12 x 3-1/2
Bore: 8
Piston Rod Diameter: 3 1/2
SAE Port Size: -24
Mount: TF
Stroke: 6
Series: HH